



ASPIRE Obstetric Anesthesia Subcommittee Meeting

October 20, 2020



Agenda

- Announcements
- OB Specialty Dashboard
- July 2020 Meeting recap and follow up
- BP 04 update
- GA 01 General Anesthesia for Cesarean Delivery Measure
- Plans for 2021!



Announcements

- Please update Zoom name if needed
- 2021 Meeting Dates
 - February 3rd, 1pm EST
 - May 5th, 1pm EST
 - August 4th, 1pm EST
 - November 3rd, 1pm EST
- Basecamp Forum
 - Please email coordinating center if you are not on the basecamp OB forum



New OB Dashboard

- Available via “Dashboard Beta” link on MPOG.org



[About](#) [Join](#) [Research](#) [Quality](#) [Tools](#) [Downloads](#) [Events / News](#)

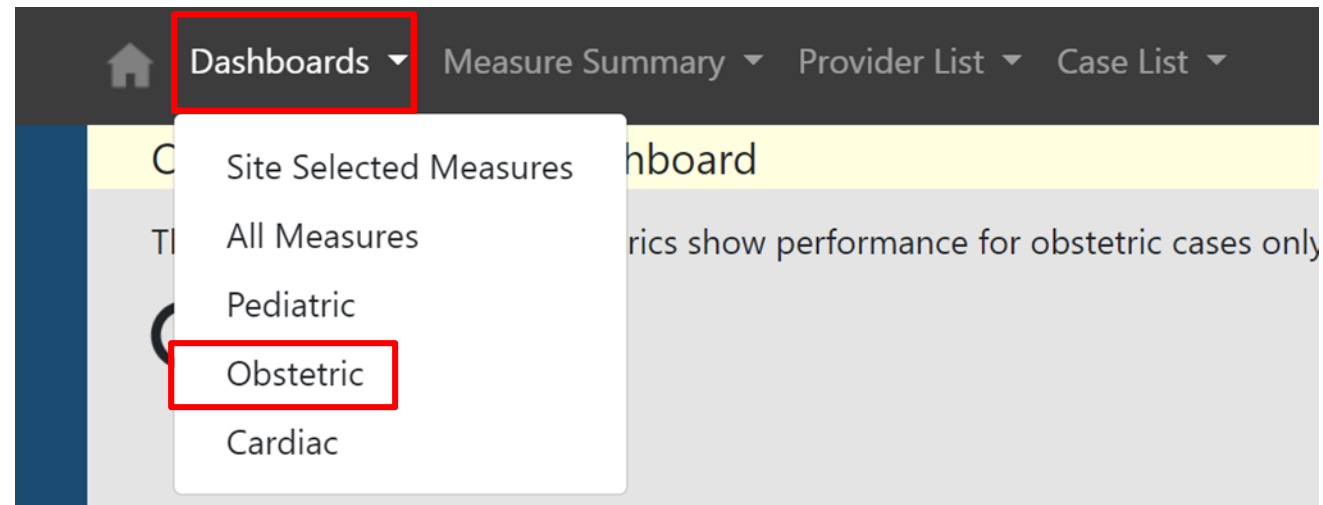

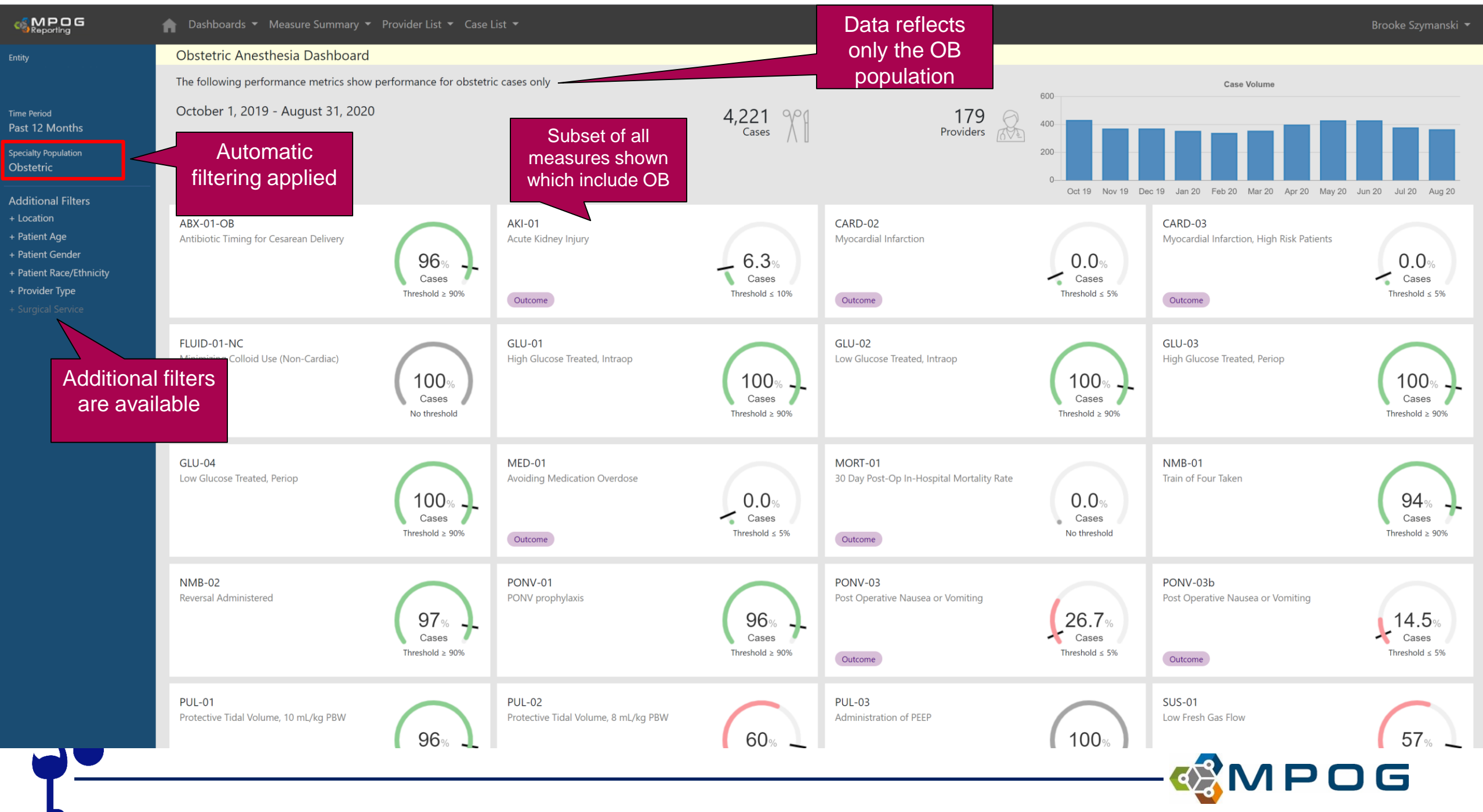

Entity

Time Period
Past 12 Months

Specialty Population
Obstetric

Additional Filters
+ Location
+ Patient Age
+ Patient Gender
+ Patient Race/Ethnicity
+ Provider Type
+ Surgical Service

Obstetric Anesthesia Dashboard

NMB-01: Train of Four Taken

More Info

with administration of a non-depolarizing neuromuscular blocker and documentation of a TOF value

Providers

Case List

Score

94%
Cases

Threshold: ≥ 90%

Result Counts

Result	Case Count
Passed	31
Flagged	2
Excluded	4,188
Total	4,221

Result Reasons

Result	Reason	Case Count
Passed	Train of Four Taken	31
Flagged	Train of Four Taken	2
Excluded	Extubation	4,131
Excluded	NMBs Administered	57
Total		4,221

Only OB Data is included

Performance Trend

Month	Your Institution (%)	All Institutions (%)
Oct 19	100	85
Nov 19	100	68
Dec 19	100	80
Jan 20	80	72
Feb 20	-	83
Mar 20	100	71
Apr 20	68	75
May 20	-	74
Jun 20	100	81
Jul 20	100	80
Aug 20	100	84

Breakdown by Location

Location	# of Cases
Passed	31
Flagged	2
Excluded	4,188

Specialty Population
Obstetric

Additional Filters

+ Location

+ Patient Age

+ Patient Gender

+ Patient Race/Ethnicity

+ Provider Type

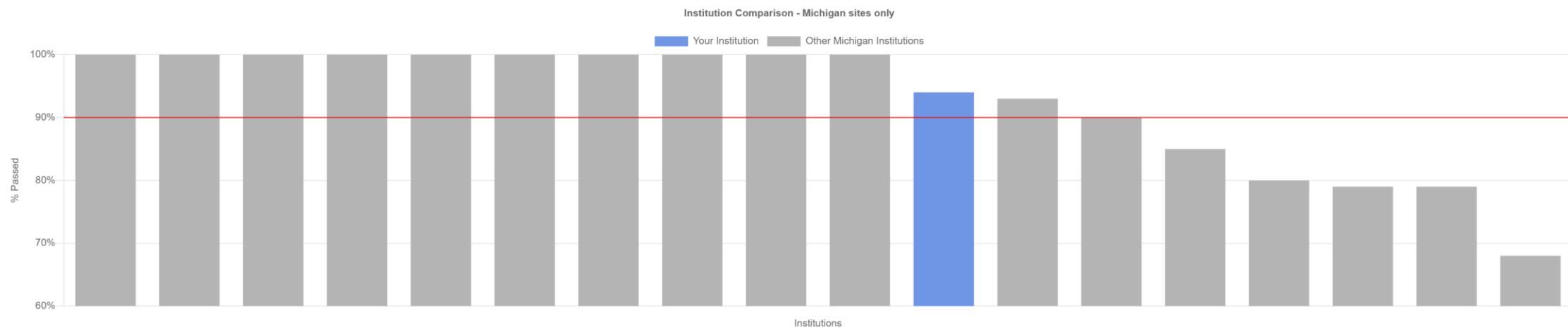
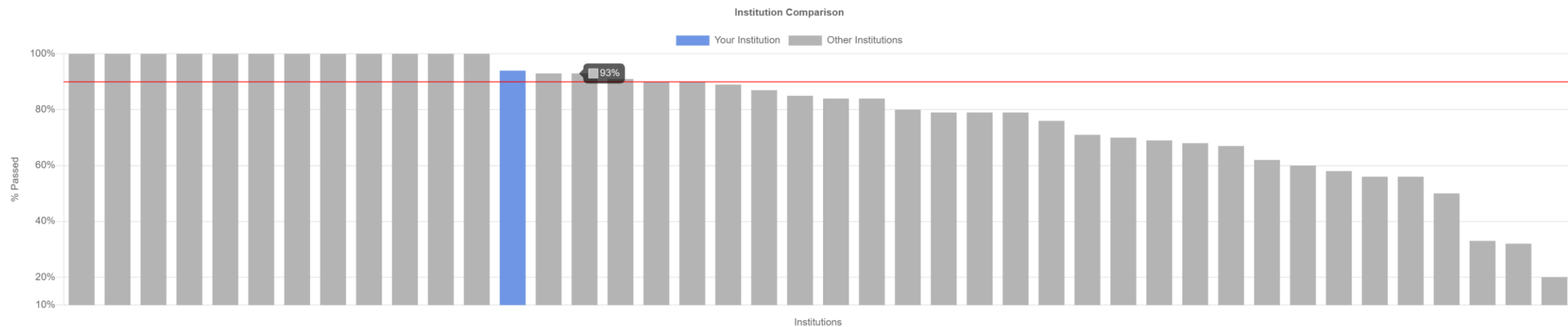

Entity

Time Period
Past 12 Months

Specialty Population
Obstetric

Additional Filters

- + Location
- + Patient Age
- + Patient Gender
- + Patient Race/Ethnicity
- + Provider Type
- + Surgical Service

Obstetric Anesthesia Dashboard

Case Report Download

Show 10 ▾ entries

☒ Passed ☒ Flagged ☐ Excluded

Search:

View Case	Measure Result	Date of Service	Operating Room	Surgical Service	Procedure	Primary Anesthesia CPT	Measure Result Reason	Attributable Attendings	Attributable CRNA/Resident	MPOG Case ID																																																																					
▶ View Case	Passed			Obstetrics / Gynecology	CESAREAN HYSTERECTOMY	00532	Train of Four Taken: Train of four taken after last NMB administration and before extubation																																																																								
▶ View Case	Passed			Obstetrics / Gynecology	CESAREAN HYSTERECTOMY	01963	Train of Four Taken: Train of four taken after last NMB administration and before extubation																																																																								
▶ View Case	Passed			Obstetrics / Gynecology	CESAREAN HYSTERECTOMY	01963	Train of Four Taken: Train of four taken after last NMB administration and before extubation																																																																								
<table><thead><tr><th>Attribute</th><th>Value</th><th>Result</th></tr></thead><tbody><tr><td>Train of Four Taken</td><td>Train of four taken after last NMB administration and before extubation</td><td>Passed</td></tr><tr><td>Is Valid Case</td><td>Yes</td><td>Included</td></tr><tr><td>ASA Class</td><td>ASA Class 2</td><td>Included</td></tr><tr><td>Abdominal Surgery</td><td>No</td><td>Included</td></tr><tr><td>Extubation</td><td>Extubation at 2:11 PM</td><td>Info</td></tr><tr><td>Extubation</td><td>Earliest extubation at 2:11 PM</td><td>Included</td></tr><tr><td>NMBs Administered</td><td>Yes</td><td>Included</td></tr><tr><td>Provider Signed in at Extubation</td><td>Yes</td><td>Included</td></tr><tr><td>Train of Four</td><td>TOF of 0 at 9:00 AM</td><td>Info</td></tr><tr><td>Train of Four</td><td>TOF of 0 at 9:37 AM</td><td>Info</td></tr><tr><td>Train of Four</td><td>TOF of 0 at 9:52 AM</td><td>Info</td></tr><tr><td>Train of Four</td><td>TOF of 1 at 1:02 PM</td><td>Info</td></tr><tr><td>Train of Four</td><td>TOF of 1 at 12:20 PM</td><td>Info</td></tr><tr><td>Train of Four</td><td>TOF of 4 at 12:51 PM</td><td>Info</td></tr><tr><td>Train of Four</td><td>TOF of 0 at 10:37 AM</td><td>Info</td></tr><tr><td>Train of Four</td><td>TOF of 3 at 1:17 PM</td><td>Info</td></tr><tr><td>NMB Administration</td><td>Rocuronium administered at 11:44 AM</td><td>Info</td></tr><tr><td>NMB Administration</td><td>Rocuronium administered at 12:00 PM</td><td>Info</td></tr><tr><td>NMB Administration</td><td>Rocuronium administered at 9:14 AM</td><td>Info</td></tr><tr><td>NMB Administration</td><td>Rocuronium administered at 12:53 PM</td><td>Info</td></tr><tr><td>NMB Administration</td><td>Rocuronium administered at 7:50 AM</td><td>Info</td></tr><tr><td>Is Non-Operative Case</td><td>No</td><td>Included</td></tr></tbody></table>											Attribute	Value	Result	Train of Four Taken	Train of four taken after last NMB administration and before extubation	Passed	Is Valid Case	Yes	Included	ASA Class	ASA Class 2	Included	Abdominal Surgery	No	Included	Extubation	Extubation at 2:11 PM	Info	Extubation	Earliest extubation at 2:11 PM	Included	NMBs Administered	Yes	Included	Provider Signed in at Extubation	Yes	Included	Train of Four	TOF of 0 at 9:00 AM	Info	Train of Four	TOF of 0 at 9:37 AM	Info	Train of Four	TOF of 0 at 9:52 AM	Info	Train of Four	TOF of 1 at 1:02 PM	Info	Train of Four	TOF of 1 at 12:20 PM	Info	Train of Four	TOF of 4 at 12:51 PM	Info	Train of Four	TOF of 0 at 10:37 AM	Info	Train of Four	TOF of 3 at 1:17 PM	Info	NMB Administration	Rocuronium administered at 11:44 AM	Info	NMB Administration	Rocuronium administered at 12:00 PM	Info	NMB Administration	Rocuronium administered at 9:14 AM	Info	NMB Administration	Rocuronium administered at 12:53 PM	Info	NMB Administration	Rocuronium administered at 7:50 AM	Info	Is Non-Operative Case	No	Included
Attribute	Value	Result																																																																													
Train of Four Taken	Train of four taken after last NMB administration and before extubation	Passed																																																																													
Is Valid Case	Yes	Included																																																																													
ASA Class	ASA Class 2	Included																																																																													
Abdominal Surgery	No	Included																																																																													
Extubation	Extubation at 2:11 PM	Info																																																																													
Extubation	Earliest extubation at 2:11 PM	Included																																																																													
NMBs Administered	Yes	Included																																																																													
Provider Signed in at Extubation	Yes	Included																																																																													
Train of Four	TOF of 0 at 9:00 AM	Info																																																																													
Train of Four	TOF of 0 at 9:37 AM	Info																																																																													
Train of Four	TOF of 0 at 9:52 AM	Info																																																																													
Train of Four	TOF of 1 at 1:02 PM	Info																																																																													
Train of Four	TOF of 1 at 12:20 PM	Info																																																																													
Train of Four	TOF of 4 at 12:51 PM	Info																																																																													
Train of Four	TOF of 0 at 10:37 AM	Info																																																																													
Train of Four	TOF of 3 at 1:17 PM	Info																																																																													
NMB Administration	Rocuronium administered at 11:44 AM	Info																																																																													
NMB Administration	Rocuronium administered at 12:00 PM	Info																																																																													
NMB Administration	Rocuronium administered at 9:14 AM	Info																																																																													
NMB Administration	Rocuronium administered at 12:53 PM	Info																																																																													
NMB Administration	Rocuronium administered at 7:50 AM	Info																																																																													
Is Non-Operative Case	No	Included																																																																													
▶ View Case	Passed			Obstetrics / Gynecology	CESAREAN HYSTERECTOMY	01963	Train of Four Taken: Train of four taken after last NMB administration and before extubation																																																																								
▶ View Case	Passed			Obstetrics / Gynecology	CESAREAN HYSTERECTOMY	01961	Train of Four Taken: Train of four taken after last NMB administration and before extubation																																																																								

Inline case drilldown information

July 2020 Meeting Recap

- AKI 01- Postoperative AKI
 - Interest in tracking patients with severe pre-eclampsia
 - Additional row added to case report tool and web case viewer

U	V	W	X	Y
Postop Creatinine within 7 days	Risk of Progression	Severe Pre-Eclampsia	AKI Stage	Is Non-Operative Case
	0.51 %	No	1	No
	1.05 %	No	1	No
	3.46 %	No	1	No
	1.21 %	No	1	No
	1.80 %	No	1	No
	4.01 %	No	1	No

New column in
Case Report
Tool

AKI01 Details		
Is Valid Case	Yes	Included
ASA Class	ASA Class 2	Included
Case Duration	165	Included
Preop EGFR	151.967	Included
Anesthesia CPT	01392 (Predicted)	Included
Anesthesia CPT	01480 (Predicted)	Included
Preop Creatinine	0.490	Included
Preop Creatinine[Pediatric] Less than 0.2	0.490	Included
Highest Postop Creatinine within 7 days	0.830	Included
AKI Stage	1	Flagged
Is Non-Operative Case	No	Included
-- Additional Information --		
Highest Postop Creatinine within 48 hours	0.830	
Risk of Progression	0.08 %	
Severe Pre-Eclampsia	No	

Info available in
Web Case Viewer



July 2020 Meeting Recap

- BP 04 Hypotension during Cesarean Deliveries measure discussed in meeting and via basecamp forum
- Takeaways:
 - Include pre-eclampsia and HELLP syndrome patients in the measure
 - Flag cases with SBP<90 for > 5 minutes for all patients (pre-eclampsia, HELLP included)
 - Include scheduled and conversion cases
 - Include urgent and emergent cesarean deliveries
 - Use oxytocin administration start time (bolus or infusion) if neonate delivered is not available
- BP 04 remains in development



BP 04- Hypotension During Cesarean Deliveries

BP 04 Prelim Performance

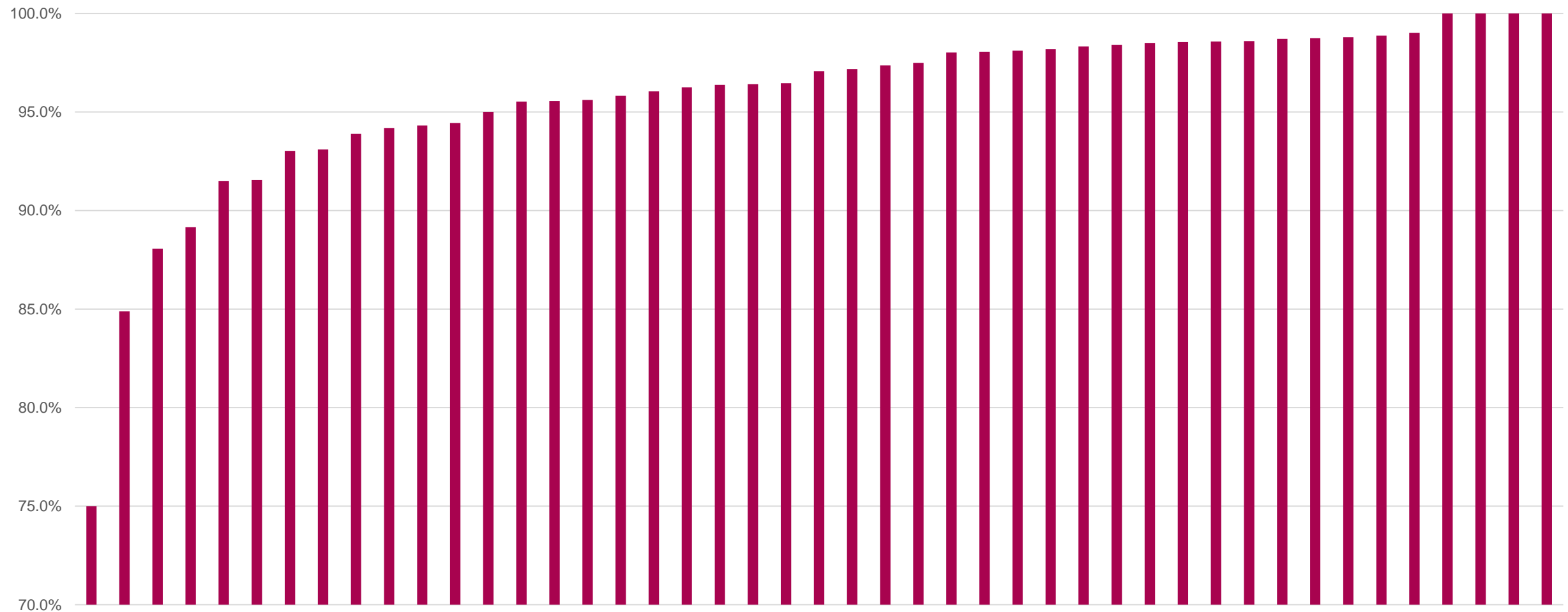

BP 04 Development Questions

Currently looks 30 days before to 7 days after

Exclusions:

- Cesarean delivery patients undergoing general anesthesia- determined using Anesthesia Technique-Neuraxial MPOG phenotype
- Patients undergoing cesarean section with hysterectomy (CPT: 01969)
- Emergency cesarean delivery with diagnosis of placental abruption (ICD-10: O45*)
- Rupture of uterus (spontaneous) before onset of labor (ICD-10: O71.0)
- Newborn affected by intrauterine blood loss from ruptured cord (ICD-10: P50.1)
- **Abnormal uterine or vaginal bleeding, unspecified (ICD-10: N93.9)**
- Placenta previa with hemorrhage, third trimester (ICD-10: O44.13)
- Hemorrhage from placenta previa, antepartum condition or complication (ICD-10: 641.13)
- Hemorrhage from placenta previa, delivered, with or without mention of antepartum condition (ICD-10: 641.11)

Keep this exclusion?



BP 04 Development Questions

- Complex phenotype development
 - OB Anesthesia Start Phenotype
 - Neuraxial Start Time Phenotype
 - Cesarean Delivery Start Time Phenotype (for conversion cases)
 - These phenotypes will support future OB measure development
- Will post to forum if more questions arise
- Currently validating the BP 04 data



Call for Measure Survey Results

- Review Call for Measure Survey Results

#1: Prolonged hypotension before cesarean delivery: 4.38/5.00 **IN DEVELOPMENT**

#2: General Anesthesia Rate for Cesarean Delivery: 3.63/5.00

#3: Non-opioid adjunct used for post cesarean delivery pain: 3.38/5.00

#4: Antibiotic Timing for cesarean delivery: 3.25/5.00 **DONE✓**

- Opted to add Antibiotic Selection Measure to assess azithromycin use

#5: First temperature in PACU for cesarean delivery: 3.13/5.00

#6: PONV in PACU for cesarean delivery: 3.13/5.00

- Next measure: General Anesthesia Rate for Cesarean Delivery?



General Anesthesia Rate for Cesarean Delivery

- Around 7% of cesarean deliveries in MPOG have general anesthesia
 - According to SOAP, <5% of cesarean deliveries in the US use general anesthesia
 - Hand review of cases have around 18% with a discernable reason for GA in a free text note
- Need for standardized documentation of reason for GA
- May require individual case review at the site level to find cause for GA
 - Most sites in MPOG showing 0-10 general anesthesia cases for cesarean deliveries per month over the last year



General Anesthesia for Caesarean Delivery Rates by Site (2015-2020)

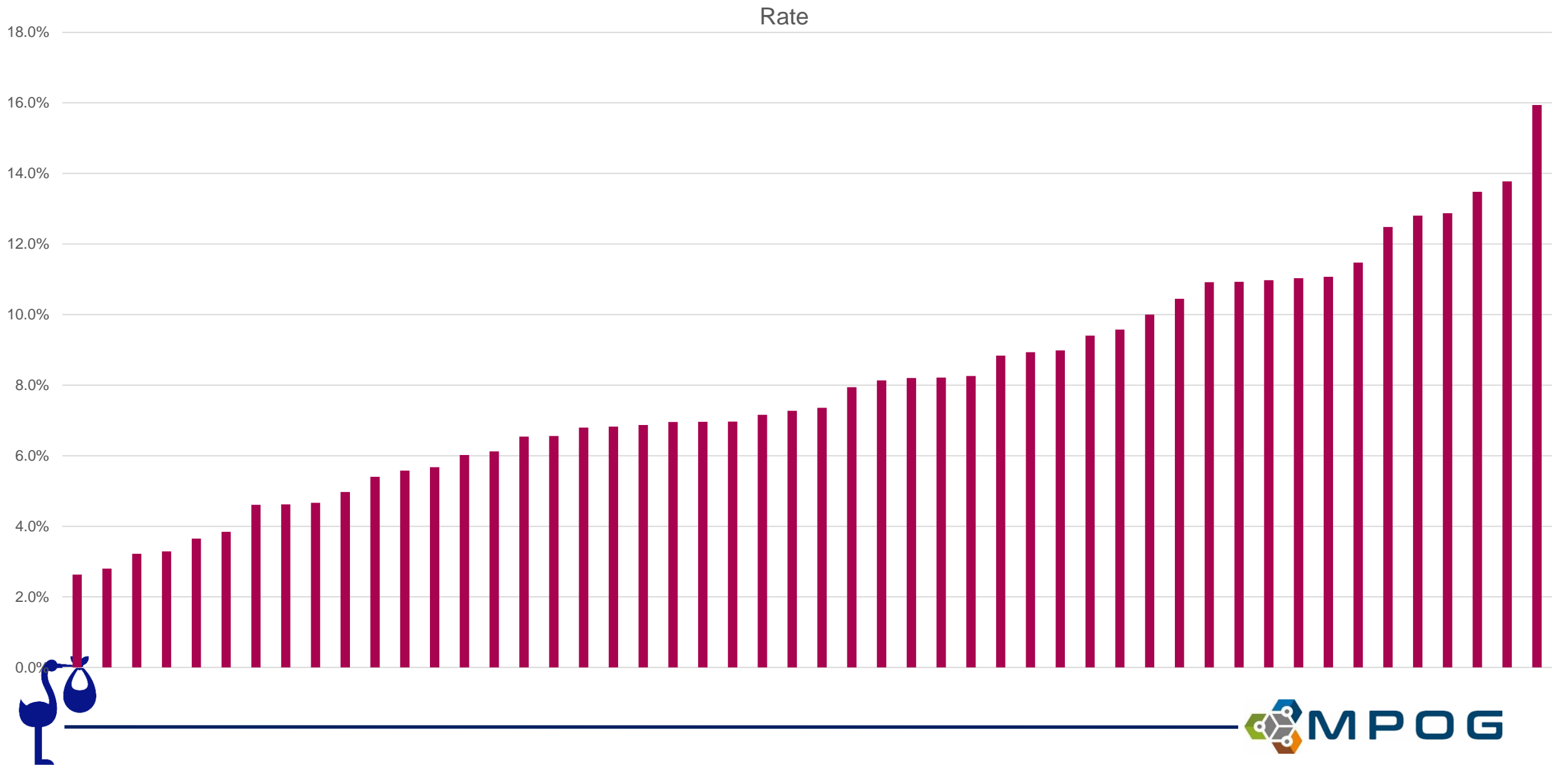

General Anesthesia Rate for Cesarean Delivery

Measure Development Questions:

- Exclude cesarean deliveries with hysterectomy?
- Exclude cesarean deliveries with other procedures list (ex: appendectomy, ostomy, etc)?
- Which providers should be notified/listed in association with the case?



Planning for 2021

- Please keep an eye out for upcoming survey
 - General subcommittee feedback
 - Call for measures for 2021



THANK YOU!



Nirav Shah, MD
MPOG Associate Director
nirshah@med.umich.edu

Brooke Szymanski-Bogart, MSN,
RN, CPN

MPOG QI Coordinator
bmiszy@med.umich.edu

