

Getting Started: Location Mapping

Location Mapping

- Allows sites to establish a hierarchy of facilities and procedure room locations as they exist within a given hospital and/or health system
- Hierarchy is used to filter performance data by operating locations
- Provides the opportunity to filter and group locations that may have similar case types, though not physically located in the same building.
- Location Mapping should be completed prior to starting Case Validations and can be completed simultaneously with Variable Mapping.
 - Multiple MPOG tools rely on Location Mapping:
 - Case Validation asks what room the procedure was done in
 - Data Diagnostics allows the cases to be sorted by location to drill down on any out-of-range scores
 - Case Viewer allows users to search for procedures according to location

Location Mapping

- Example for use: a site may have several outpatient surgery centers and would want to “group” the data from these locations to examine performance at outpatient facilities.
- Mapping of locations is usually completed when a site initially joins MPOG but should be maintained as new rooms are added (see slides 20-25)

Additional Filters	
+ Location	Ambulatory Care
+ Patient Age	Ann Arbor - Main
+ Patient Gender	Briarwood Medical Group
+ Patient Race/Ethnicity	Brighton Health Center
+ Surgical Service	C. S. Mott Children's Hospital
	Comprehensive Cancer Center ORs
	East Ann Arbor Health and Geriatrics Center
	Frankel Cardiovascular Center
	Kellogg Eye Center
	Livonia Health Center
	University Hospital
	University of Michigan Health System
	Von Voigtlander Women's Hospital

Location Mapping: Tier Definitions

- Health System: In order to standardize this across all MPOG member hospitals, we are using the name of the Health System according to the [American Hospital Association](#) website. For hospitals that do not belong to a health system, you can skip this step.
- Region: As defined by the site (specifically for health systems that cross multiple states)
- Hospital Name: MPOG is using the hospital name as listed on the [AHA](#) website
- Subsidiary Hospital: A hospital that is affiliated with a larger hospital within the health system. This also can be found on the [AHA](#) website
- Attached ASC: Ambulatory Surgery Center that is either attached to a hospital or is on the same campus as the hospital
- Freestanding ASC: Ambulatory Surgery Centers that are associated with the Health System but is not located on the same campus or attached to a hospital
- Unit/Floor: Unit, Floor, Tower, Pavilion, Department, etc., and is determined by site
- Rooms: Determined by extract and the name cannot be changed or updated by user

Location Mapping: Initial Setup

Access 'Location Mapping' on the MPOG Suite

Click 'Yes' to begin establishing tiers using the Location Mapping Wizard:

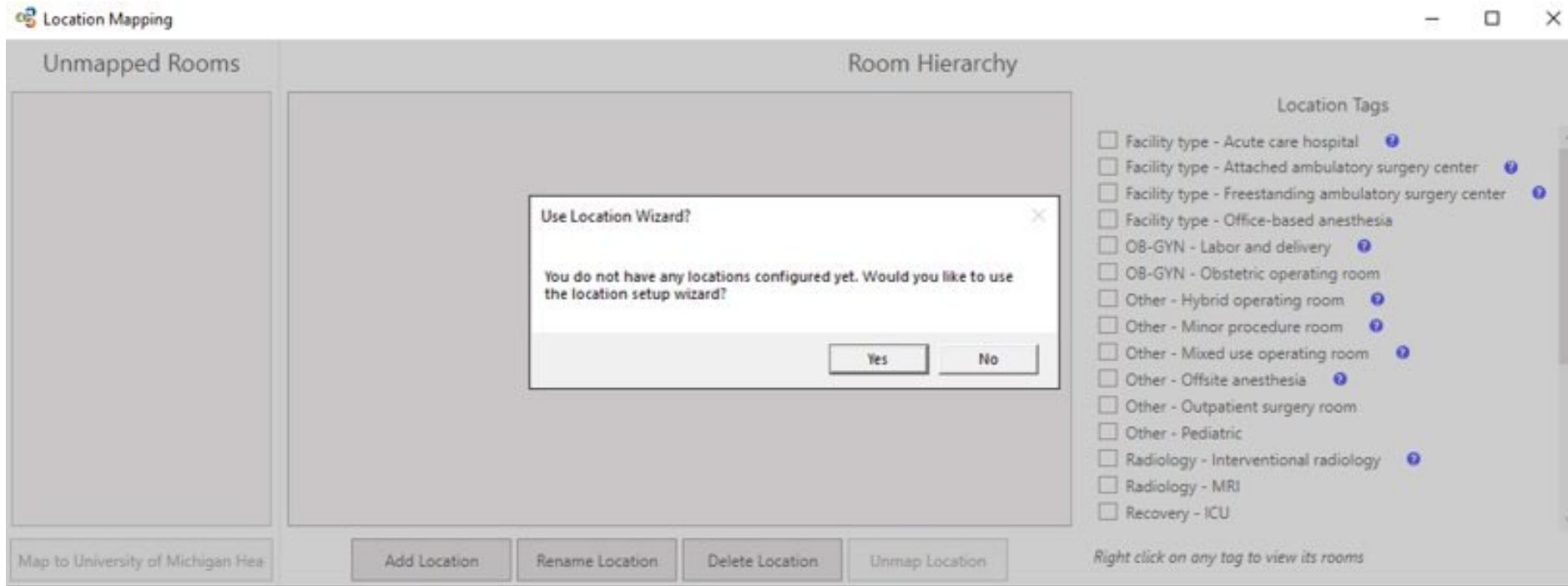

*If you click 'No' and exit without completing any mapping, the wizard will ask again the next time you open the Location Mapping tool. It will continue to ask upon start up until at least one location is mapped.

Health System

- Fill out the name of your Health System according to the AHA website. The MPOG Clinical Informatics Specialist will help you with this step.
- If your institution does not have a Health System name, leave this blank and click 'Next'
- A list of included rooms is available in the lower left corner

What is the name of your health system?
This would be the name all parts of your organization falls under. If your hospital does not belong to a large system, leave this blank.

Regions

- Fill out any Regions that your institution uses.
 - For example, East/West, Michigan/Ohio, etc.
- List all Regions on a separate line
- If your institution does not group by region, leave this blank and click 'Next.'

What regions are your health system split into, if any?
Regions names can be broadly defined. Possibilities include large interstate areas (e.g. Midwest, West Coast), states (e.g. Michigan, Florida), or cardinal directions (e.g. West, East). However, this section is not meant to include specific hospitals or campuses.

Please enter each region name on a separate line. If your institution does not have more than one region, leave this field blank.

East
West

Show Rooms Back Next

Hospitals/Freestanding ASCs

- List all Hospitals, Subsidiary Hospitals, and Freestanding Ambulatory Surgery Centers on a separate line
- The MPOG Coordinating Center will help you with this step during Clinical Onboarding.

Single Region

List all hospitals associated with your institution.
Note that attached surgery centers and other smaller offsite locations should not be included in this list.

Please enter each hospital name on a separate line.

Metro Hospital
Michigan Medicine

Show Rooms Back Next

Multiple Regions

Which hospitals belong to the "East" region?
Note that attached surgery centers and other smaller offsite locations should not be included in this list.

Please enter each hospital name on a separate line.

University Hospital

Which hospitals belong to the "West" region?
Note that attached surgery centers and other smaller offsite locations should not be included in this list.

Please enter each hospital name on a separate line.

Metro Hospital

Attached Ambulatory Surgery Centers (ASCs)

- Wizard will ask for the Attached ASCs associated with each hospital listed in the previous step
- Check the box next to the hospital name that has an Attached ASC
- List each ASC on a separate line

Do any of your hospitals have any associated ambulatory surgery centers (ASCs)?
Check each relevant hospital from the list below. You will be prompted to enter the ASCs in the following screens.
If there are no ASCs, leave all hospitals unchecked.

Metro Hospital
 University Hospital

Show Rooms Back Next

Which ASCs or other offsite locations are associated with "University Hospital"?
Please enter each location name on a separate line.

Kellogg Eye Center
Von Voigtlander Women's Hospital

Unit/Floor

- Enter the names of the surgical units, floors, buildings, towers, etc. for each hospital/ASC
- List each unit/floor on a separate line

Does "Kellogg Eye Center" have multiple units / floors for procedures?
If the procedure rooms at this location can be grouped into units or floors, please enter them below.

Please enter each unit/floor name on a separate line. If this location is not large enough to have more than one grouping, leave this field blank.

Does "University Hospital" have multiple units / floors for procedures?
If the procedure rooms at this location can be grouped into units or floors, enter them below.

Please enter each unit/floor name on a separate line. If this location is not large enough to have more than one grouping, leave this field blank.

Radiology
Labor and Delivery
Main ORs

Location Mapping Complete

After completing the survey prompts, you will get a message directing you to start mapping your rooms:

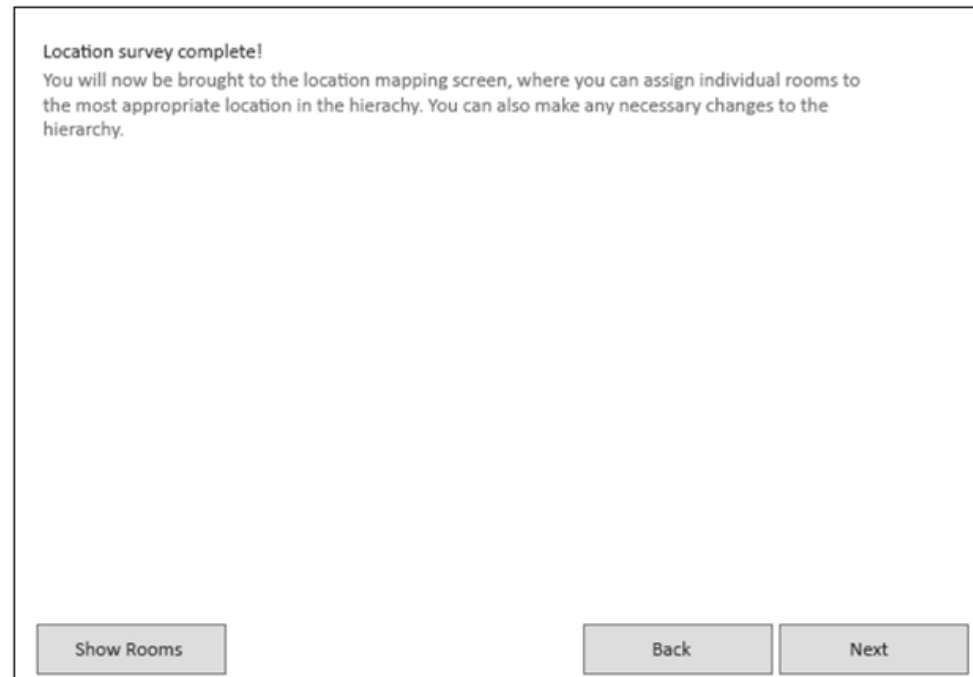

Location Mapping: Rooms

Click on the site in the middle of the screen that you would like to assign operating rooms. In this example, 'East 1 ASC' is selected.

*Room names will not be in bold font and cannot be added or changed by the user.

*All room names are determined by the extract.

*Any new rooms will automatically be added to the Unmapped Rooms section as cases associated with those rooms are extracted into the local MPOG database.

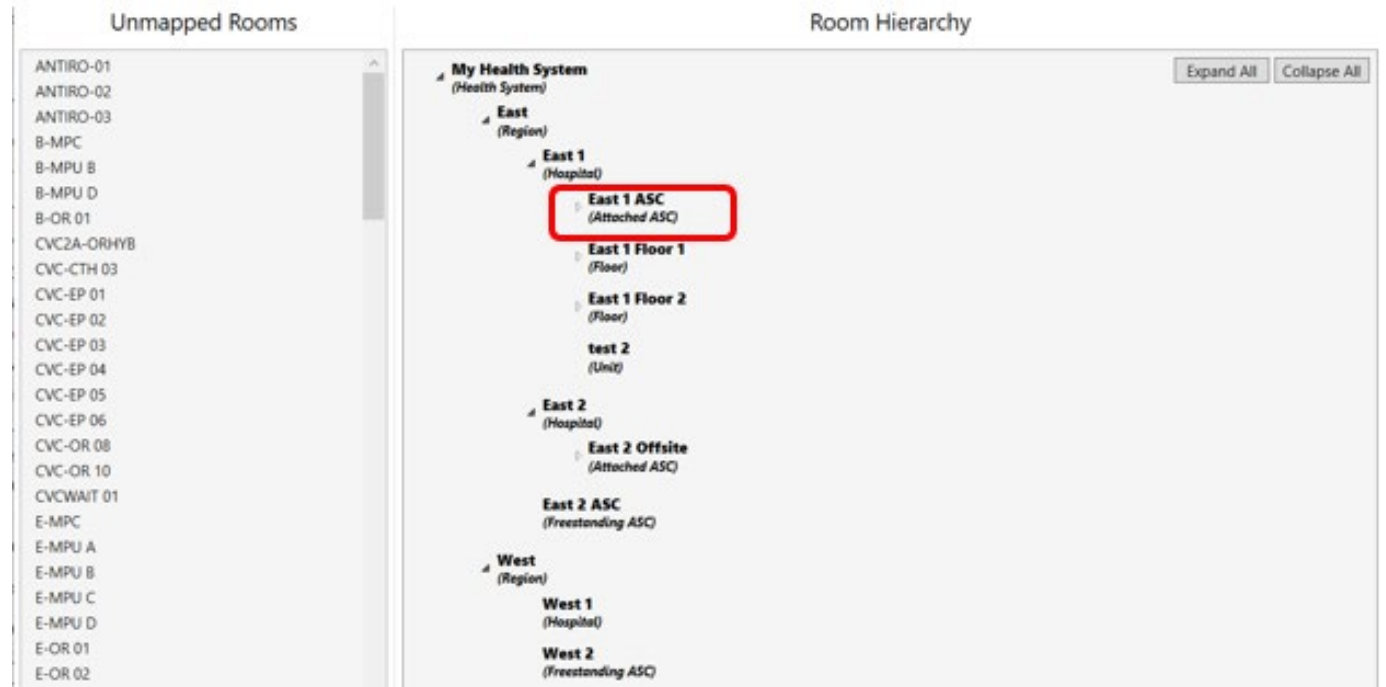

Select operating rooms from the left side of the screen. You can map one room at a time by clicking on the room name and dragging it to the appropriate location. It is also possible to select a group of rooms by holding the 'shift' key down and selecting all rooms applicable.

Rooms can also be moved to a different location after they have been mapped. Click and drag the room to the appropriate location.

Now select the “Map to East 1 ASC” button in the bottom left corner. All of the selected anesthetizing locations will move under the East 1 ASC title in the middle portion of the display box.

Continue mapping all unmapped rooms from the left column to the appropriate locations in the middle 'Room Hierarchy' column.

Epic Sites: 'Unspecified Room' should be mapped to the highest tier (Health System or Hospital) as the 'unspecified room' designation is typically used across a variety of sites within the organization.

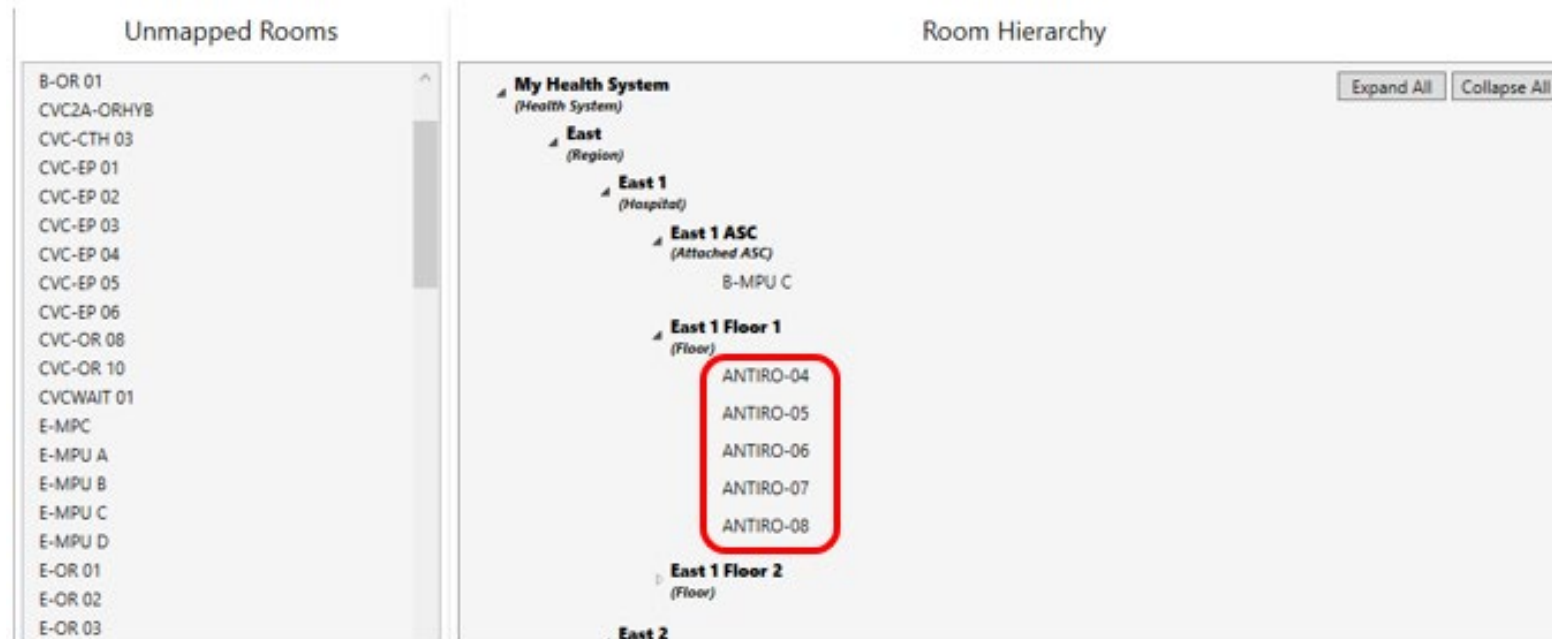

Location Mapping: Location Tags

Each room can now be 'tagged' to indicate the type of room or type of procedures performed in each OR/procedure area. Select a room from the 'Room Hierarchy' list.

Room Hierarchy

Expand All Collapse All

- ▲ **My Health System**
(Health System)
- ▲ **East**
(Region)
- ▲ **East 1**
(Hospital)
- ▲ **East 1 ASC**
(Attached ASC)
- B-MPU C
- ▲ **East 1 Floor 1**
(Floor)
- ANTIRO-04
- ANTIRO-05
- ANTIRO-06
- ANTIRO-07
- ANTIRO-08
- ▼ **East 1 Floor 2**
(Floor)
- ▲ **East 2**
(Hospital)
- ▼ **East 2 ASC**
(Freestanding ASC)
- ▼ **East 2 Offsite**
(Attached ASC)
- ▼ **West**

Location Tags

- Facility type - Acute care hospital ?
- Facility type - Attached ambulatory surgery centre
- Facility type - Freestanding ambulatory surgery centre
- Facility type - Office-based anesthesia
- OB-GYN - Labor and delivery ?
- OB-GYN - Obstetric operating room
- Other - Hybrid operating room ?
- Other - Minor procedure room ?
- Other - Mixed use operating room ?
- Other - Offsite anesthesia ?
- Other - Outpatient surgery room
- Other - Pediatric
- Radiology - Interventional radiology ?
- Radiology - MRI
- Recovery - ICU
- Recovery - PACU
- Service specific room - Cardiac operating room
- Service specific room - Electrophysiology/Cardiac
- Service specific room - Endoscopy
- OB-GYN - IVF-only room
- Service specific room - Trauma ?
- Facility Type - Children's Hospital
- Electroconvulsive Therapy (ECT)
- TEE
- Radiation Oncology
- Community-Based Hospital

While the room is highlighted, click the appropriate 'location tags' from the right side of the display box to designate what procedures occur in the selected room. You can select multiple tags for each room.

In the example below, the tag of 'Facility type- Acute care hospital' is applied to the ANTIRO-04 room. Use Ctrl + Shift to select multiple rooms at a time

Room Hierarchy

- My Health System (Health System)
 - East (Region)
 - East 1 (Hospital)
 - East 1 ASC (Attached ASC)
 - B-MPU C
 - East 1 Floor 1 (Floor)
 - ANTIRO-04**
 - ANTIRO-05
 - ANTIRO-06
 - ANTIRO-07

Location Tags

- Facility type - Acute care hospital
- Facility type - Attached ambulatory surgery center
- Facility type - Freestanding ambulatory surgery center
- Facility type - Office-based anesthesia
- OB-GYN - Labor and delivery
- OB-GYN - Obstetric operating room
- Other - Hybrid operating room
- Other - Minor procedure room
- Other - Mixed use operating room
- Other - Offsite anesthesia
- Other - Outpatient surgery room
- Other - Pediatric
- Radiology - Interventional radiology
- Radiology - MRI
- Recovery - ICU
- Recovery - PACU

You can also assign tags to 'parent' locations. All 'child' locations listed under the 'parent' inherit the parent tag(s). When the 'child' location is selected, tags attributed through the 'parent' will appear greyed out. This can only be changed by changing the 'parent' location tag. You can add additional tags to the 'child' locations that do not apply to the 'parent' location.

Room Hierarchy **Location Tags**

My Health System
(Health System)

- ▲ **East**
(Region)
 - ▲ **East 1**
(Hospital)
 - ▲ **East 1 ASC**
(Attached ASC)
 - B-MPU C**
 - ▲ **East 1 Floor 1**
(Floor)

Expand All Collapse All

- Facility type - Acute care hospital ⓘ
- Facility type - Attached ambulatory surgery center ⓘ
- Facility type - Freestanding ambulatory surgery center ⓘ
- Facility type - Office-based anesthesia ⓘ
- OB-GYN - Labor and delivery ⓘ
- OB-GYN - Obstetric operating room ⓘ
- Other - Hybrid operating room ⓘ
- Other - Minor procedure room ⓘ
- Other - Mixed use operating room ⓘ
- Other - Offsite anesthesia ⓘ
- Other - Outpatient surgery room ⓘ

Additional Tools

Update Locations, Update Tier labels, Add Locations, Export Mapping, and Location Mapping Tips

Updating Locations

Access 'Location Mapping' on the MPOG Suite

Updating Tier labels

- If a tier label is missing or incorrect, click on the location and then on 'Update Location'
- A text box will pop up that will allow you to change the name of the location and the tier label, based on what tier it is currently on

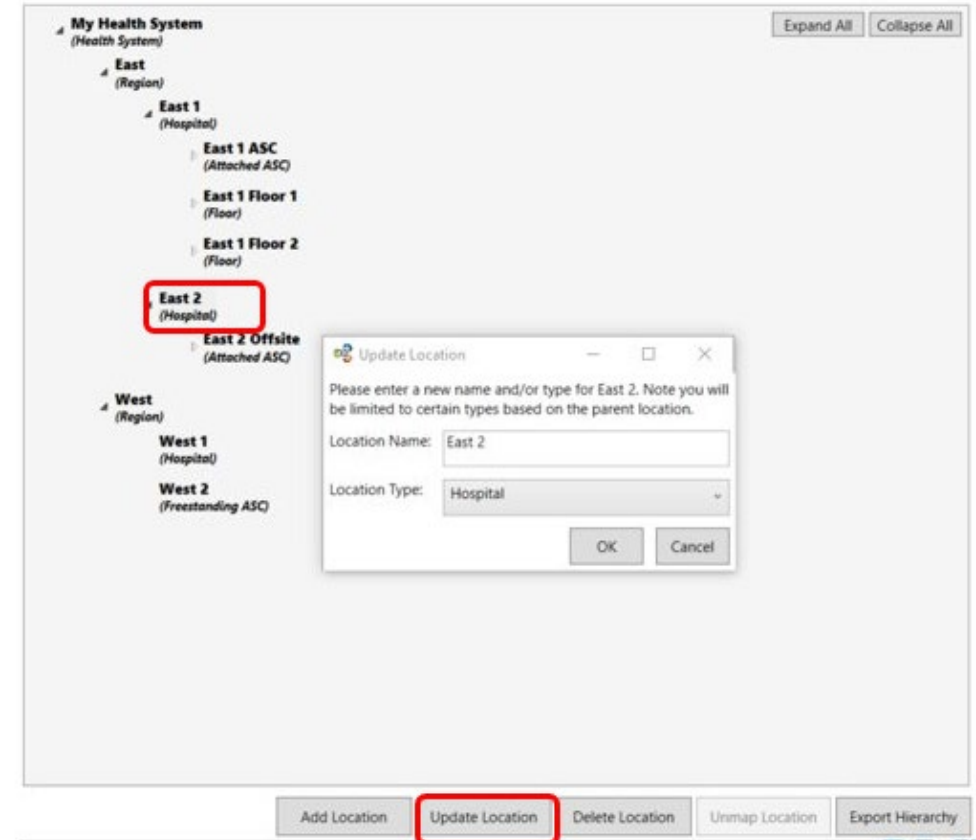

Adding New Locations

1. Click on a location that is on the tier level above the location that you are adding.
2. Click 'Add Location'
3. Enter the name and type of location in the pop-up box

*You can add new locations for Region, Hospital, Site, and Unit/Floor only. You cannot add a new Room name.

The new location will populate the middle portion of the display box on the chosen tier.

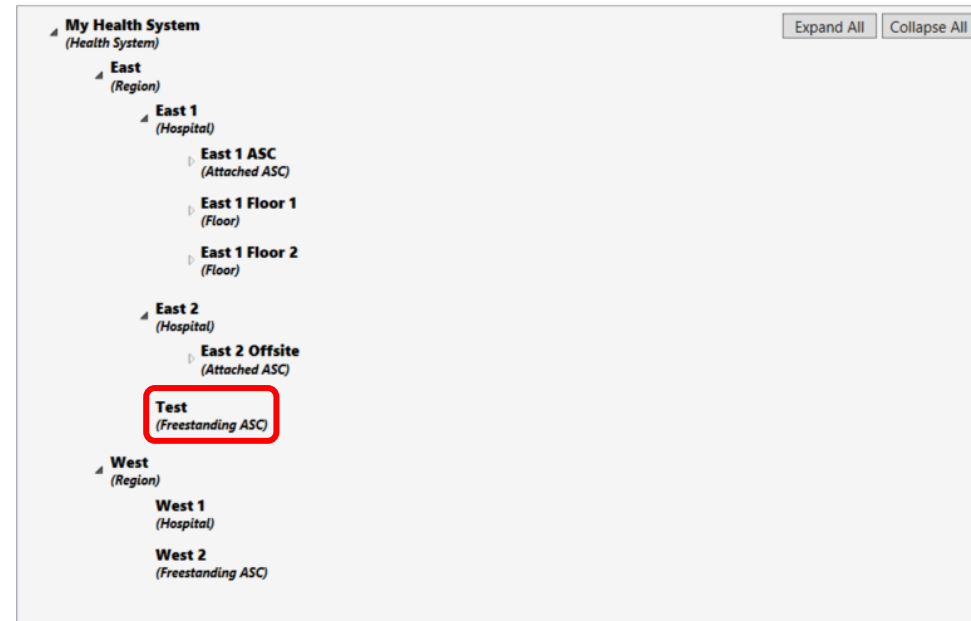
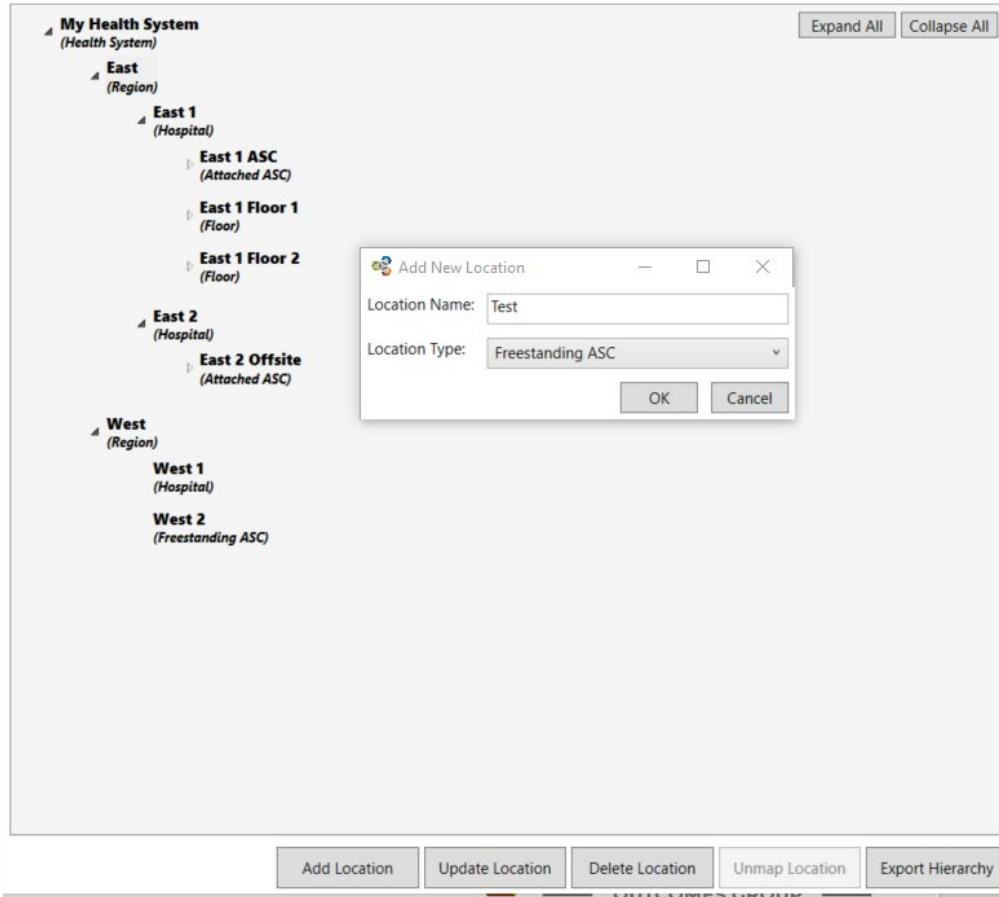

If a location was added to the incorrect tier, you can 'click and drag' to move it to the correct location.

For Example, East 2 ASC was added as a Freestanding ASC, but should be attached.

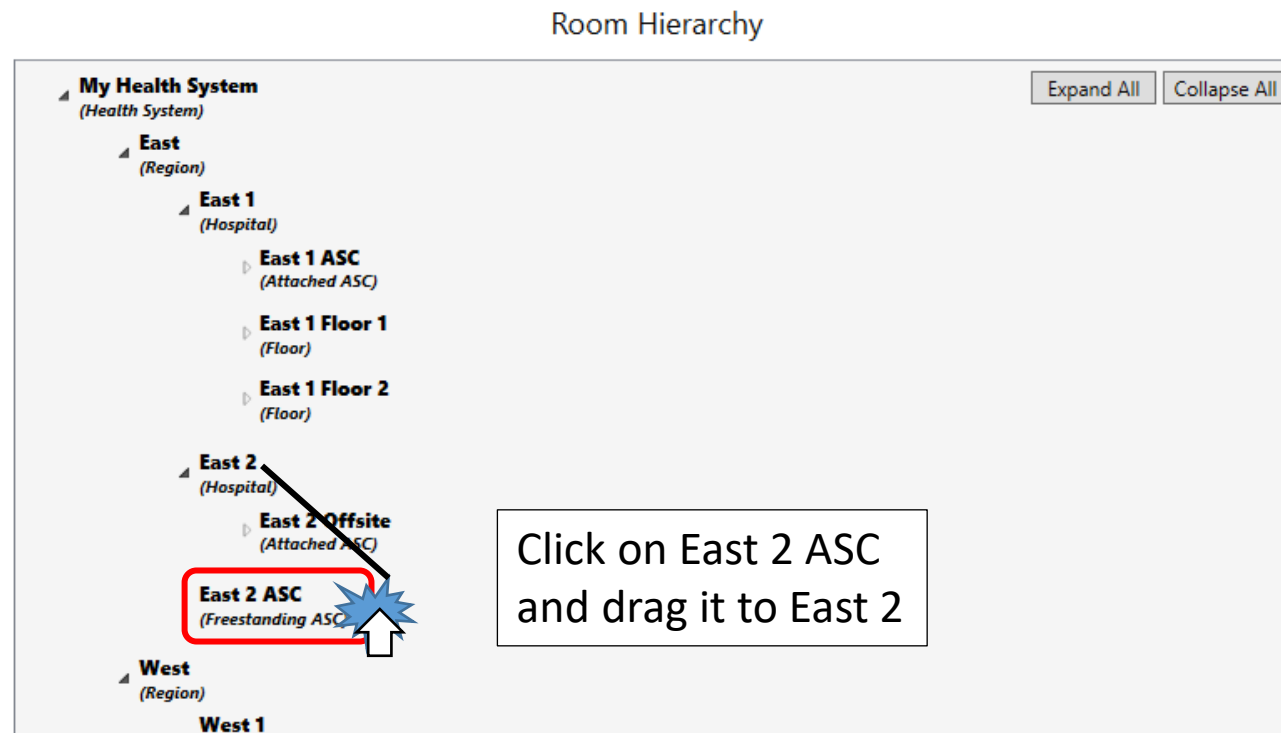

Clicking on 'East 2 ASC' and dragging it over the 'East 2' title will indent the secondary site to be listed under the primary

When moving locations to different tiers, you will also need to click on 'Update Location' to update the location type.

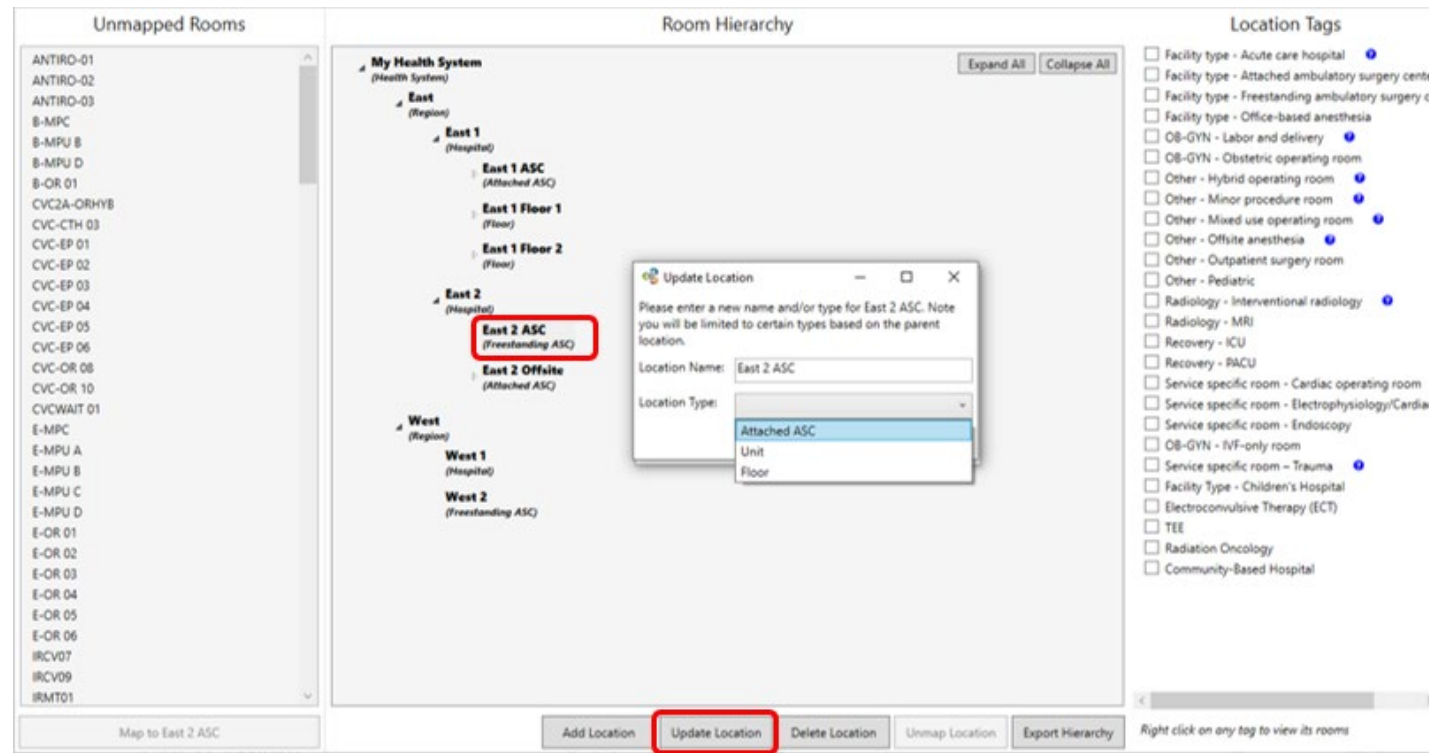

*See slides 13-19 for instructions on how to map rooms and add tags.

Export Location Mapping

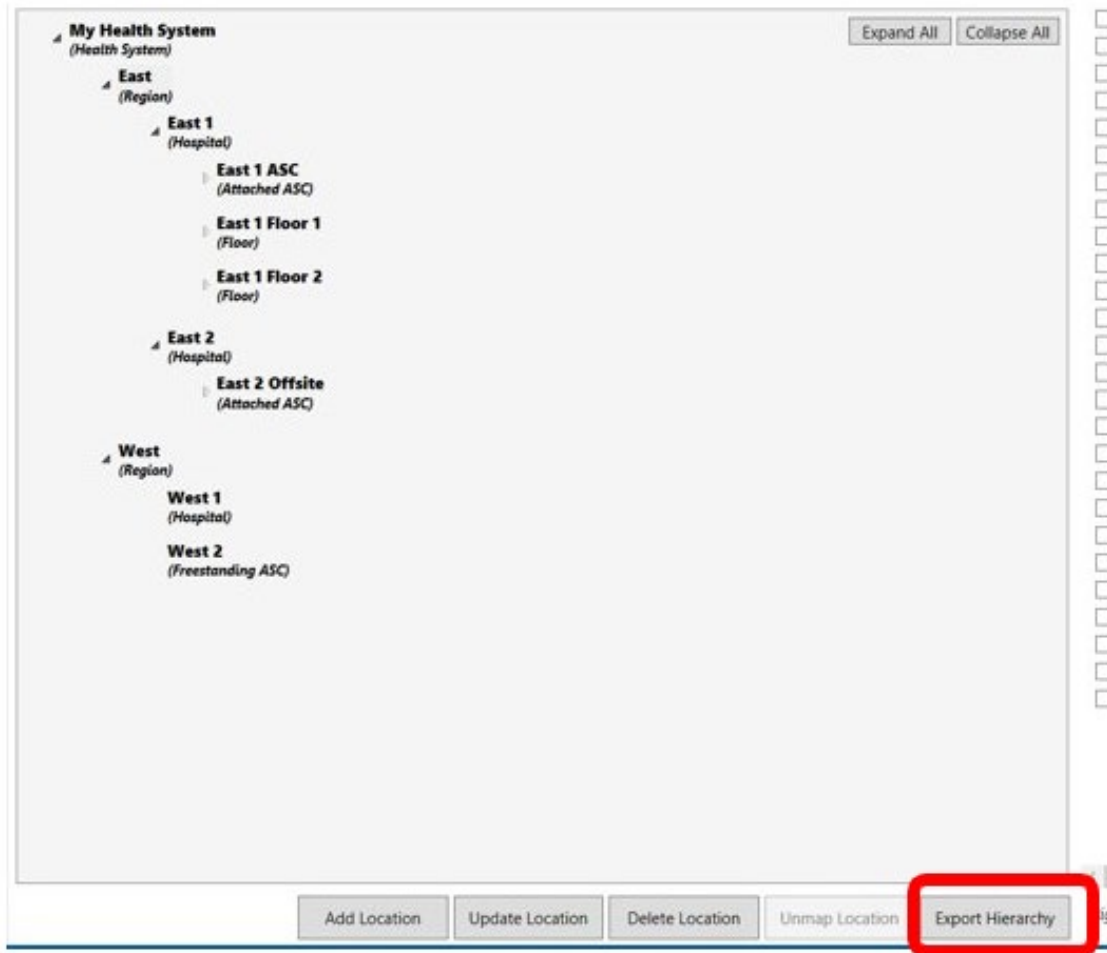

- At times the MPOG Coordinating Center may ask you to export your current location mapping for review.
- Clicking on the 'Export Hierarchy' button will save your current mappings as an excel file. Save this file to your computer and attach it as an email. There is no PHI in this file, so it is safe to send via email.

Location Mapping Tips

- Right click on any Location Tag to see rooms assigned to the tag.
- Continue assigning the proper location tags for all rooms in the room hierarchy. There is no need to save any changes to room locations or tags. **Any changes made are automatically saved.**
- To update the location mappings, the MPOG/ASPIRE programmer for your site will need to run the following script: EXEC Locations_UpdateCaseLocations. **It is recommended that this script be programmed to run automatically** on a schedule basis before diagnostics to capture any mapping changes that may occur in the future.
- Note: It is possible to add, rename, delete, or unmap locations as necessary using the buttons at the bottom of the display box. However, if an operating room or location is no longer in use, it is best to leave mapped as historical data will still rely upon this hierarchy.
- If you want to update the filter options in the dashboard, you adjust your location mapping and re-upload at least one case to Central. The new location hierarchy will be updated in the dashboard the Monday after you transferred to Central.